

# THE UNIVERSITY MUSEUM

University of Pennsylvania

Founded 1887



Robert H. Dyson, Jr.  
*Director*

Froelich G. Rainey  
*Director Emeritus*

Gregory L. Possehl  
*Associate Director*

Lavon H. Bair  
*Associate Director for  
Administration*

## BOARD OF OVERSEERS

Mrs. Cummins Catherwood, Jr.,  
Chairman  
Robert L. Trescher,  
Chairman Emeritus  
Gustave G. Amsterdam, emeritus  
Lillian D. Rojman Berkman  
Henry M. Chance, II, emeritus  
John G. Christy  
William J. Clothier II  
Mrs. Graham F. Cummin  
Mrs. John Hyland Dilks, emeritus  
Ms. Teri Y. Doke  
Mrs. Alvin P. Gutman  
F. Otto Haas, emeritus  
Mrs. Sandra Feldman Hollin  
William R. Klaus

Leonard A. Lauder  
A. Bruce Mainwaring  
Franklin D. Murphy, M.D.  
Thomas N. O'Neill, Jr.  
Peter A. Paanakker  
A. J. Drexel Paul, Jr., emeritus  
Richard B. Price  
Mrs. John R. Senior  
Karl H. Spaeth  
Lee Tabas  
Matthew B. Weinstein, emeritus  
Thomas Raeburn White, Jr.,  
emeritus  
Martin Wright  
Alfred G. Zantzinger  
Robert H. Dyson, Jr., ex officio  
Sheldon Hackney, ex officio  
Thomas Ehrlich, ex officio

## WOMEN'S COMMITTEE

Mrs. Alvin P. Gutman, Chairman  
Mrs. Robert R. Batt  
Mrs. George DeB. Bell  
Mrs. Harry Bishop  
Mrs. Gerald T. Brawner  
\* Mrs. Richard C. Bull  
Mrs. McBee Butcher  
Mrs. Cummins Catherwood, Jr.  
\* Mrs. Paul Chancellor  
Mrs. Raymond K. Denworth, Jr.  
\* Mrs. John Hyland Dilks  
Mrs. A. Webster Dougherty, Jr.  
\* Mrs. Pierre C. Fraley  
Mrs. Armin C. Frank, Jr.  
Mrs. Louis Gerstley, III  
Mrs. David B. Hastings  
Mrs. A. Scott Holmes  
Mrs. James P. Hopkinson  
Mrs. Alonzo R. Horsey  
Mrs. Clive E. Hulick  
Mrs. Louis Klein  
\* Mrs. N. S. Lamont  
\* Mrs. E. George Lavino  
\* Mrs. Francis A. Lewis  
Mrs. Douglas Lovell, Jr.  
Mrs. Polly Mackie  
Mrs. Edward H. McGehee

Mrs. Robert E. McQuiston  
Mrs. Martin Meyerson  
\* Mrs. Henry D. Mirick  
\* Miss Pauline T. Pease  
\* Mrs. Francis L. Pell  
\* Mrs. Howard C. Petersen  
Mrs. Philip Price, Jr.  
Mrs. Margaret Pugh  
Mrs. Malcolm Pryor  
Mrs. Angus M. Russell  
Mrs. Ralph S. Saul  
Mrs. Earl S. Scott  
\* Mrs. Kurt A. Solmssen  
Mrs. J. Wallace Susskind  
Mrs. Martin J. Sweeney, Jr.  
Mrs. Richard E. Winston  
Mrs. Elias Wolf  
\* Mrs. C. Clark Zantzinger  
Mrs. Eldred Mundth  
Chairman, Volunteer Guides  
Mrs. Martin Cunningham  
Chairman, Mobile Guides  
Mrs. Francis Boyer  
Honorary Member  
Miss Josephine deN. Henry  
Honorary Member  
Sydney Cheston  
Administrative Assistant  
\* Associate Members



*A view down the  
roof into the front  
courtyard reveals  
rows of old and  
broken tiles which  
will soon be re-  
placed.*

## University Museum Telephones Area Code 215

General Information	898-4000
Events Information	222-7777
Membership Office	898-4026
Facilities Rental	898-4020
Education Office	898-4015
Public Programs Office	898-4890
Public Information Office	898-4045
Director's Office	898-4050
Business Office	898-4064
Museum Services	898-4042
Publications Division	898-4090

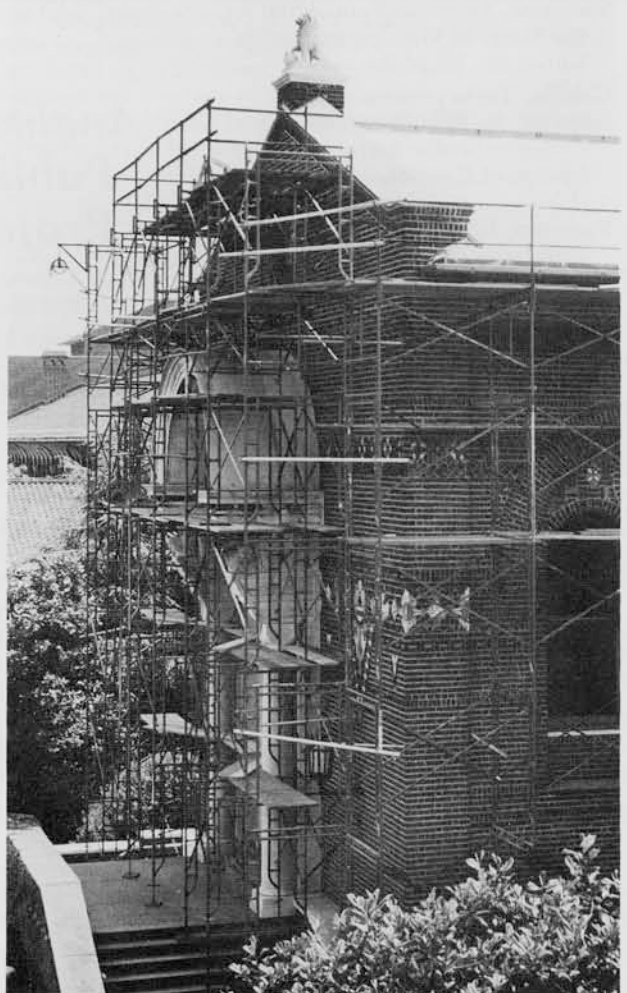

*The Museum building is transformed by scaffolding as  
work on the roof continues.*